# 检测报告
# Test Report

报告编号 A2250803310101E
Report No. A2250803310101E



| | |
|---|---|
| **报告抬头公司名称** | 湖南旭昱新能源科技有限公司 |
| **Company Name shown on Report** | HUNAN XUYU NEW ENERGY TECHNOLOGY CO.,LTD |
| **地　　址** | 湖南省常德市鼎城区灌溪镇国家高新产业园标准化厂房 24 栋 |
| **Address** | BUILDING 24, STANDARDIZATION WORKSHOP,NATIONAL HIGH TECH INDUSTRIAL PARK.GUANXI TOWN,DINGCHENG DISTRICTCHANGDE CITY, HUNAN PROVINCE |

**以下测试之样品及样品信息由申请者提供并确认**
**The following sample(s) and sample information was/were submitted and identified by/on the behalf of the applicant**

| | |
|---|---|
| 样品名称 | 非晶硅太阳能板 |
| Sample Name(s) | Amorphous solar panels |
| 样品接收日期 | 2025.10.30 |
| Sample Received Date | Oct. 30, 2025 |
| 样品检测日期 | 2025.10.30-2025.11.04 |
| Testing Period | Oct. 30, 2025 to Nov. 4, 2025 |
| **检测要求** | 根据客户要求，对所提交样品中的铅(Pb)，镉(Cd)，汞(Hg)，六价铬(Cr(VI))，多溴联苯(PBBs)，多溴二苯醚(PBDEs)，邻苯二甲酸酯(DBP, BBP, DEHP, DIBP)进行测试。 |
| **Test Requested** | As specified by client, to test Lead (Pb), Cadmium (Cd), Mercury (Hg), Hexavalent Chromium (Cr(VI)), Polybrominated Biphenyls (PBBs), Polybrominated Diphenyl Ethers (PBDEs), Phthalates (DBP, BBP, DEHP, DIBP) in the submitted sample(s). |
| **检测依据/检测结果** | 请参见下页。 |
| **Test Method/Test Result(s)** | Please refer to the following page(s). |

批　　准　　日　　期
Approved by　　Date　　2025.11.04

文利
授权签字人 Lab Authorized Signatory

No. R294341374

华测检测认证集团股份有限公司　广东省深圳市宝安区新安街道兴东社区华测检测大楼
Centre Testing International Group Co.,Ltd.
CTI Building, Xing Dong Community, Xin'an Sub-district, Bao'an District, Shenzhen City, Guangdong Province, P.R. China

# 检测报告
# Test Report



**********

**结论 Conclusion**

| 测试样品<br>Tested Sample | 依据标准/指令<br>According to standard/directive | 结果<br>Result |
|---|---|---|
| 提交样品<br>Submitted Sample | 欧盟 RoHS 指令 2011/65/EU 及其修订指令 (EU) 2015/863 RoHS Directive 2011/65/EU with amendment (EU) 2015/863 | 符合 PASS |

**********

符合表示检测结果满足欧盟RoHS指令2011/65/EU及其修订指令(EU) 2015/863要求的限值。

PASS means that the results shown on the report comply with the limits set by RoHS Directive 2011/65/EU with amendment (EU) 2015/863.

# 检测报告
# Test Report



**检测依据 Test Method**

| 测试项目<br>Tested Item(s) | 测试方法<br>Test Method | 测试仪器<br>Measured Equipment(s) |
|---|---|---|
| 铅 Lead (Pb) | IEC 62321-5:2013 | ICP-OES |
| 镉 Cadmium (Cd) | IEC 62321-5:2013 | ICP-OES |
| 汞 Mercury (Hg) | IEC 62321-4:2013+AMD1:2017 CSV | ICP-OES |
| 六价铬 Hexavalent Chromium (Cr(VI)) | IEC 62321-7-2:2017 和/或 IEC 62321-5:2013 测试总铬含量<br>IEC 62321-7-2:2017 and/or determination of Total Chromium by IEC 62321-5:2013 | UV-Vis/ICP-OES |
| 多溴联苯 Polybrominated Biphenyls (PBBs) | IEC 62321-6:2015 | GC-MS |
| 多溴二苯醚 Polybrominated Diphenyl Ethers (PBDEs) | IEC 62321-6:2015 | GC-MS |
| 邻苯二甲酸酯 Phthalates (DBP, BBP, DEHP, DIBP) | IEC 62321-8:2017 | GC-MS |

# 检测报告
# Test Report



**检测结果 Test Result(s)**

| 测试项目 Tested Item(s) | 结果 Result | | | 方法检出限 MDL | 限值 Limit |
|---|---|---|---|---|---|
| | 001 | 002 | 003 | | |
| 铅 Lead (Pb) | N.D. | N.D. | N.D. | 2 mg/kg | 1000 mg/kg |
| 镉 Cadmium (Cd) | N.D. | N.D. | N.D. | 2 mg/kg | 100 mg/kg |
| 汞 Mercury (Hg) | N.D. | N.D. | N.D. | 2 mg/kg | 1000 mg/kg |
| 六价铬 Hexavalent Chromium (Cr(VI)) | N.D. | N.D. | N.D. | 8 mg/kg | 1000 mg/kg |

| 测试项目 Tested Item(s) | 结果 Result | | | 方法检出限 MDL | 限值 Limit |
|---|---|---|---|---|---|
| | 001 | 002 | 003 | | |
| **多溴联苯 Polybrominated Biphenyls (PBBs)** | | | | | |
| 一溴联苯 Monobromobiphenyl | N.D. | N.D. | N.D. | 5 mg/kg | 1000 mg/kg |
| 二溴联苯 Dibromobiphenyl | N.D. | N.D. | N.D. | 5 mg/kg | |
| 三溴联苯 Tribromobiphenyl | N.D. | N.D. | N.D. | 5 mg/kg | |
| 四溴联苯 Tetrabromobiphenyl | N.D. | N.D. | N.D. | 5 mg/kg | |
| 五溴联苯 Pentabromobiphenyl | N.D. | N.D. | N.D. | 5 mg/kg | |
| 六溴联苯 Hexabromobiphenyl | N.D. | N.D. | N.D. | 5 mg/kg | |
| 七溴联苯 Heptabromobiphenyl | N.D. | N.D. | N.D. | 5 mg/kg | |
| 八溴联苯 Octabromobiphenyl | N.D. | N.D. | N.D. | 5 mg/kg | |
| 九溴联苯 Nonabromobiphenyl | N.D. | N.D. | N.D. | 5 mg/kg | |
| 十溴联苯 Decabromobiphenyl | N.D. | N.D. | N.D. | 5 mg/kg | |

| 测试项目 Tested Item(s) | 结果 Result | | | 方法检出限 MDL | 限值 Limit |
|---|---|---|---|---|---|
| | 001 | 002 | 003 | | |
| **多溴二苯醚 Polybrominated Diphenyl Ethers (PBDEs)** | | | | | |
| 一溴二苯醚 Monobromodiphenyl ether | N.D. | N.D. | N.D. | 5 mg/kg | 1000 mg/kg |
| 二溴二苯醚 Dibromodiphenyl ether | N.D. | N.D. | N.D. | 5 mg/kg | |
| 三溴二苯醚 Tribromodiphenyl ether | N.D. | N.D. | N.D. | 5 mg/kg | |
| 四溴二苯醚 Tetrabromodiphenyl ether | N.D. | N.D. | N.D. | 5 mg/kg | |
| 五溴二苯醚 Pentabromodiphenyl ether | N.D. | N.D. | N.D. | 5 mg/kg | |
| 六溴二苯醚 Hexabromodiphenyl ether | N.D. | N.D. | N.D. | 5 mg/kg | |
| 七溴二苯醚 Heptabromodiphenyl ether | N.D. | N.D. | N.D. | 5 mg/kg | |
| 八溴二苯醚 Octabromodiphenyl ether | N.D. | N.D. | N.D. | 5 mg/kg | |
| 九溴二苯醚 Nonabromodiphenyl ether | N.D. | N.D. | N.D. | 5 mg/kg | |
| 十溴二苯醚 Decabromodiphenyl ether | N.D. | N.D. | N.D. | 5 mg/kg | |

# 检测报告
# Test Report



| 测试项目 Tested Item(s) | 结果 Result | | | 方法检出限 MDL | 限值 Limit |
|---|---|---|---|---|---|
| | 001 | 002 | 003 | | |
| **邻苯二甲酸酯 Phthalates (DBP, BBP, DEHP, DIBP)** | | | | | |
| 邻苯二甲酸二丁酯 Dibutyl phthalate (DBP) CAS#:84-74-2 | N.D. | N.D. | N.D. | 50 mg/kg | 1000 mg/kg |
| 邻苯二甲酸丁基苄基酯 Butyl benzyl phthalate (BBP) CAS#:85-68-7 | N.D. | N.D. | N.D. | 50 mg/kg | 1000 mg/kg |
| 邻苯二甲酸二(2-乙基)己酯 Di-(2-ethylhexyl) phthalate (DEHP) CAS#:117-81-7 | N.D. | N.D. | N.D. | 50 mg/kg | 1000 mg/kg |
| 邻苯二甲酸二异丁酯 Diisobutyl phthalate (DIBP) CAS#:84-69-5 | N.D. | N.D. | N.D. | 50 mg/kg | 1000 mg/kg |

**样品/部位描述 Sample/Part Description**

| 序号 No. | CTI 样品 ID CTI Sample ID | 描述 Description |
|---|---|---|
| 1 | 001 | 银灰色/红棕色涂层 Silvery grey/red brown coating |
| 2 | 002 | 玻璃基材 Glass base |
| 3 | 003 | 有黄色印字的红棕色涂层 Red brown coating with yellow printing |

**备注:** **对于检测铅，镉，汞之样品已消解完全。**
-N.D. = 未检出 (小于方法检出限)
-mg/kg = ppm = 百万分之一
-1000 mg/kg = 0.1%

**Remark:** **The sample(s) had been dissolved totally tested for Lead, Cadmium, Mercury.**
-MDL = Method Detection Limit
-N.D. = Not Detected (<MDL)
-mg/kg = ppm = parts per million
-1000 mg/kg = 0.1%

# 检测报告
# Test Report



**检测流程 Test Process**

**1. 铅 Lead (Pb), 镉 Cadmium (Cd), 铬 Chromium(Cr)**

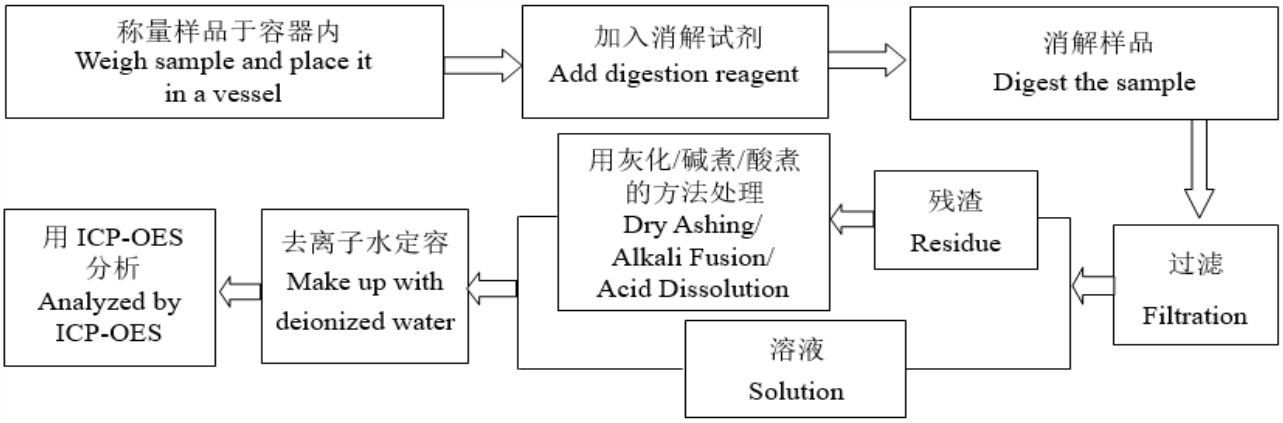


**2. 汞 Mercury (Hg)**

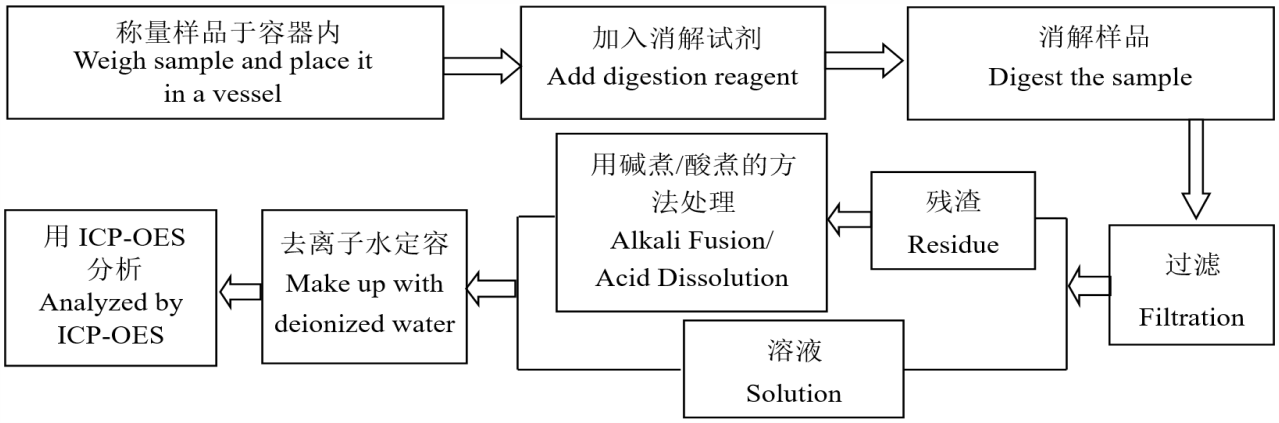


**3. 六价铬 Hexavalent Chromium (Cr(VI))**

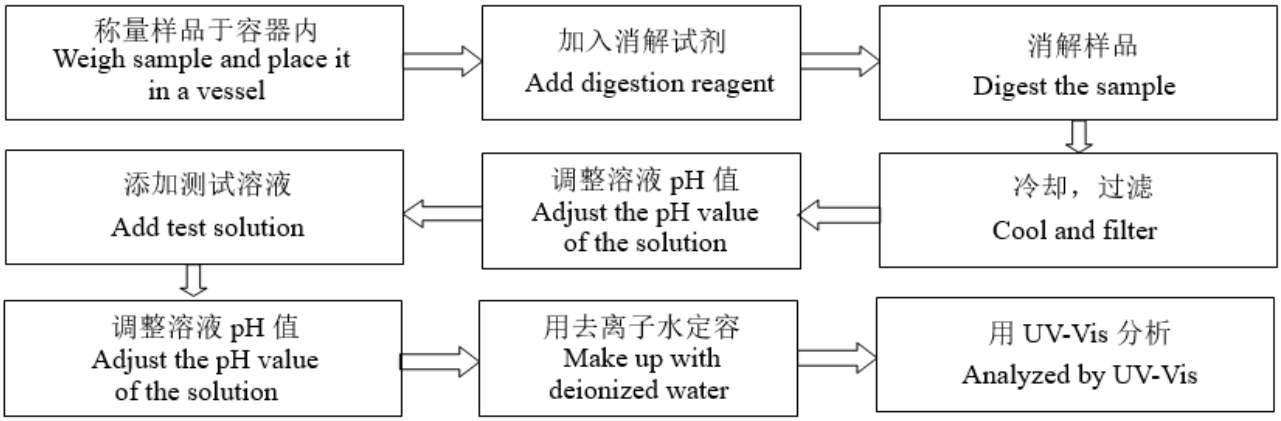

**4. 多溴联苯 Polybrominated Biphenyls (PBBs), 多溴二苯醚 Polybrominated Diphenyl Ethers (PBDEs)**

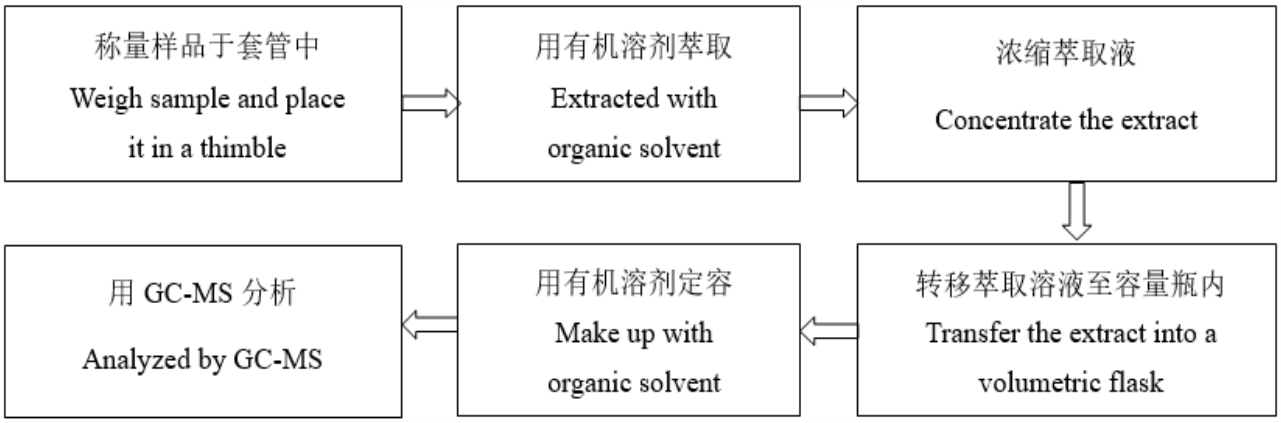


**5. 邻苯二甲酸酯 Phthalates (DBP, BBP, DEHP, DIBP)**

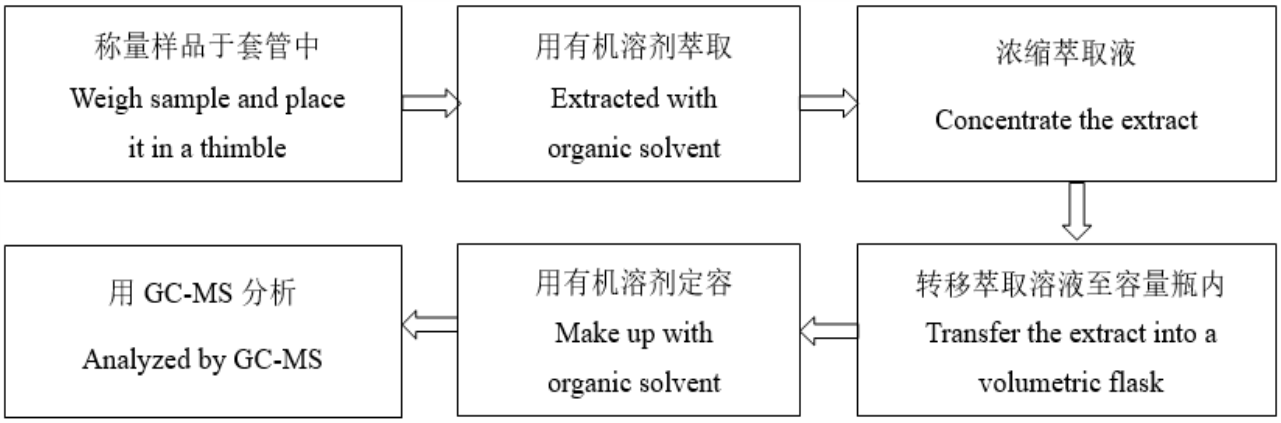

# 检测报告
# Test Report



## 样品图片

## Photo(s) of the sample(s)

成品 Final Product

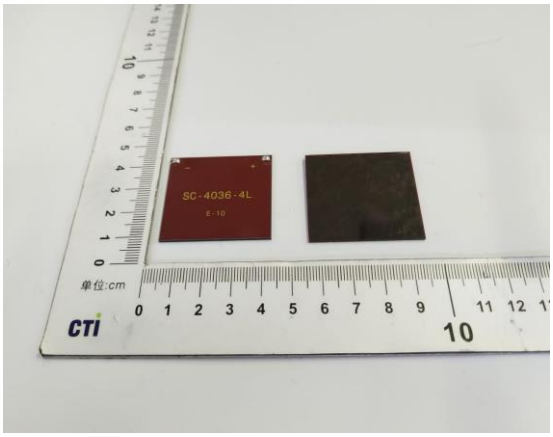


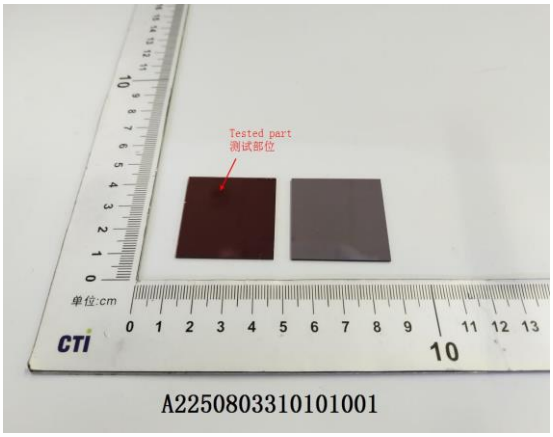


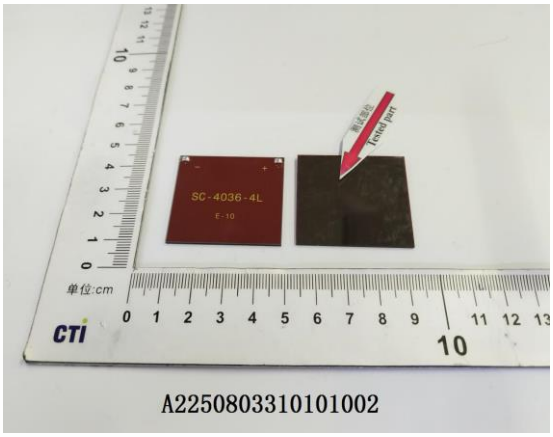


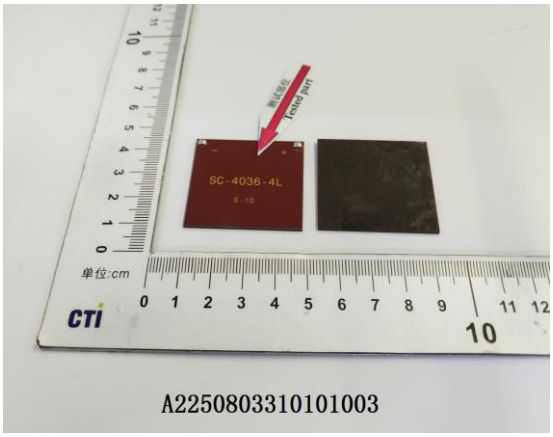

# 检测报告
# Test Report



声明 Statement：

1. 本报告无批准人签字、“专用章”及报告骑缝章无效；
   This report is considered invalid without approved signature, special seal and the seal on the perforation;
2. 报告抬头公司名称及地址、样品及样品信息由申请者提供，申请者应对其真实性负责，CTI 未核实其真实性；
   The Company Name shown on Report and Address, the sample(s) and sample information was/were provided by the applicant who should be responsible for the authenticity which CTI hasn’t verified;
3. 本报告检测结果仅对受测样品负责；
   The result(s) shown in this report refer(s) only to the sample(s) tested;
4. 除非另有说明，报告参照 ILAC-G8:09/2019 / CNAS-GL015:2022 使用简单接受（w=0）二元判定规则进行符合性判定；
   Unless otherwise stated, the decision rule for conformity reporting is based on Binary Statement for Simple Acceptance Rule (w=0) stated in ILAC-G8:09/2019 / CNAS-GL015:2022;
5. 未经 CTI 书面同意，不得部分复制本报告；
   Without written approval of CTI, this report can’t be reproduced except in full;
6. 如报告中的英文内容与中文内容有差异，以中文为准。
   In case of any discrepancy between the English version and Chinese version of the reports (if generated), the Chinese version shall prevail.

*** 报告结束 ***
*** End of Report ***

# 附录 Appendix

## 客户参考信息 Client Reference Information

SC-3012DS, SC-3514-4, SC-9820-13, SC-5322-8, SC-3012-1-四个焊点,
SC-3722-9, SC-2510-1, SC-3813-4, SC-1230-4, SC-3513-4, SC-9757-8, SC-2510DS, Ø110-4, SC-7272-12, SC-12055-4, SC-10828-20,
SC-3813-4-四个焊点, SC-3010-4-四个焊点, SC-10018-16, SC-2424-8, SC-3012-1, SC-2510-1-四个焊点,
SC-5556-9, SC-3509-8, SC-1005-4, SC-5514-4-四个焊点, SC-4912-3, SC-6012-3, SC-5020-9-焊点四角,
SC-3514-2, SC-3010-4, SC-2724-10, SC-4212-3, SC-9013-9, SC-7517-10, SC-11838-5, SC-6733-9, SC-6733-7, SC-1435-4, SC-11850-4,
SC-3610-4, SC-2509-3, SC-9757-9, SC-8414-4, SC-11015-4, SC-4722-9, SC-3012-2, SC-4223-3, SC-4823-3, SC-5158-9, SC-5540-8,
SC-5514-4, SC-5427-9, SC-1822-10, SC-1822-10W, SC-25524-10, SC-10035-9, SC-7525-13, SC-5326-9, SC-11538-9, SC-6828-9, SC-2592I,
SC-25111-13, SC-1455-4, SC-10126-18, SC-10018-8, SC-4026U-10, SC-6209-7, SC-5520-8, SC-7525-6, SC-2650-3, SC-2509-4, SC-6565-8,
SC-12036-8, SC-5528-4, SC-5848-4, SC-3516-4, SC-7208-8, SC-6565-8W, SC-12036-8W, SC-2510-2, SC-5530-8, SC-5514-8, SC-10316-16,
SC-2626-4, SC-4747-9, SC-3818-4, SC-3720-9, SC-W2828-8, SC-3030-8, SC-27037-9, SC-2510-8, SC-27637-6, SC-7533-8, SC-28037-6,
SC-9820-16, SC-4005-9, SC-3023-10, SC-3113-3, SC-5020-9-焊点中间, SC-3413 假,
SC-3213-3, SC-7228-16, SC-55100-9, SC-5580-9, SC-4278-8, SC-5560-9, SC-35100-9, SC-5503-9, SC-5417-4, SC-6621-4, SC-2642-4,
SC-4040-3, SC-3112-4, SC-3011-4, SC-2592-10, SC-1067I-8, SC-1067I-8, SC-5528-3, SC-5816-4, SC-5511-4, SC-8013-4, SC-2510-1-A,
SC-9141-6, SC-50242-8, SC-6521-4, SC-3010-1, SC-7228-11, SC-16020-6, SC-10324-13, SC-7525-4, SC-3715-9, SC-10126-16,
SC-100100-10, SC-10126-13, SC-4324-9, SC-10020-13, SC-24250-8, SC-20100I-14, SC-20100I-14, SC-6209-8 大小焊盘,
SC-3003-9, SC-2004-4, SC-3321-4, SC-6906-7, SC-9225-9, SC-0820-2, SC-6010-12, SC-2204-9, SC-1029I, SC-2553I-9, SC-2553I-9,
SC-8430-12, SC-5140-9, SC-4517-9, Ø52-14, SC-4311-4, SC-1055I-9, SC-1055I-9, SC-6710-9, SC-1965-10, SC-3111-10, SC-10050-12,
SC-2540-9, SC-6209-4, SC-2709-4, SC-1108-8, Ø33-W4, SC-15028-14, SC-8916-15, SC-40100-9, SC-9482-9, SC-10622-16, SC-3816-1,
SC-5910-13, SC-5420-8, SC-22100-14, SC-22100-14, SC-1554-10, SC-1006-4, SC-25111-16, SC-5520-9, SC-1346-9, SC-6527-9,
SC-26101-13, SC-26101-13, SC-9908-8, SC-2828-8, SC-5514-8S, SC-20103I-14, SC-20103I-14, SC-2078I-14A, SC-2078I-14A, SC-3117-4,
SC-1111-5, SC-6032-10, SC-7919-16, SC-1027-5, SC-24103-13, SC-1812-4, SC-2010-4, SC-1027-4, SC-7517-11, SC-9633-8, RCW366-8,
SC-4216-4, SC-15028-10, SC-5033-4, SC-7219-12, SC-7616-14, SC-7616-14, SC-7616-14, SC-4817-8, SC-H4433-10, SC-2649-13,
SC-10828-18, SC-1787-14, SC-3012DS 假, SC-2525-9, SC-1082-14, SC-10048-10, SC-1227-4, SC-2509-4 假,
SC-6209-8, SC-3514-3, SC-2509-5, SC-2510DS 假,
SC-3911-2, SC-4312-3, SC-10628-16, SC-5530-9, SC-0925-5, SC-2813-8, SC-1006-3, SC-1455-6, Ø33-W4I, SC-7676-8, SC-11269-9,
SC-1108-5, SC-10018-14, SC-3232-10, SC-1176-13, SC-7228-14, SC-10018U-14L, SC-4613-9, SC-1006-2, SC-1346-8, SC-1346-7,
BJ3422-10, SC-5514-8X, SC-5514-8X, SC-3124-8, SC-9393-12 , SC-253173 保护框, SC-4820-10, SC-7085 线路板,
BP3333-9Z, SC-4805-5, SC-2064-9, SC-4508-5, SC-2064-7, SC-4010-4, SC-4010-2, SC-3232-8, SC-3211-4, SC-2510DS-A, SC-3427-2,
SC-2816-8, SC-1338-4, SC-3010-3, SC-9225-7, SC-9225-15, SC-9225-13, SC-2632-9, SC-3507-6, SC-3549I-9, SC-68127-10, SC-4745-9,
SC-25025-30, SC-10221-23, SC-10050-7, SC-0633I-2, SC-8686-12, SC-7911-9, SC-5530-13, SC-4025-9, SC-6710-9 四个焊点,
SC-3010-10, SC-2509-4S, SC-1713-4, SC-2470-10, SC-2806-8, SC-5010-8, SC-4019-9, SC-8010-8, SC-10217-13, SC-5520-9G,
SC-10018-14Y, SC-13028-7, SC-5520-13, SC-6530-13, SC-2727-4, SC-17030-6, SC-5919-10, SC-2642-5-4, SC-2642-5-4, SC-2642-4L,
SC-4314-8L, SC-1374I-14, SC-1374I-14, SC-1170-13, SC-1170-13, SC-2642-4W, SC-1787-13, SC-7860-13, SC-3109-4, SC-3518-4,
SC-0955-9, SC-0955-9, SC-8811-13, SC-1787-13L, SC-7510-13, SC-3030-9, SC-2641-4L, SC-1360-8, SC-8055-9, SC-3012DS-3, SC-3515-8,
SC-2080-9, SC-6812-3, SC-9738-13, SC-8727-13, SC-9512-8, Ø36-2, Ø40-1(环形),
SC-38105-13, SC-6613-3, SC-0645-2, SC-2783-13, Ø40-10, SC-4030-10, SC-5514-10, SC-5030-10, SC-8313-5, SC-9310-7, SC-4040-9, Ø100-12, SC-2015-8, SC-7919-8, SC-4747-8, SC-2656-12, SC-9306-12, SC-3055-13, SC-2064-8, SC-5210-9, SC-4040-9L, SC-3720-7,
SC-2520-4, SC-5020-9T, SC-5210-8, SC-5210-7, SC-7605-8, SC-2585-13, SC-5316-10, SC-3111-7, SC-0812-2, SC-1949-9, SC-0808-4,
SC-5020-8, SC-4816-4, SC-8424-13, SC-3513-9, SC-3210-8, SC-9319-7, SC-9522-13, TD-D35, SC-1541-13, SC-6030-13, SC-3162I-5L,

SC-3514-5, SC-6020-13, SC-6014-13, SC-8484-12, SC-6035-13, SC-8484-11, SC-8484-11, RCW332A, SC-8484-12-Y, SC-10220-15,
SC-3211-10, SC-8484-11-Y, SC-8484-11-Y, SC-2007-12, SC-9035-12, SC-10515-13, SC-10515-13, SC-10530-10, SC-2007-8, SC-8612-14,
SC-2623-9, SC-5230-10, SC-5130-10, SC-2010-2, SC-5934-13, SC-8233-13, SC-17078-9, SC-15070-10, SC-6515-8, SC-2626-3, GH-2626-3,
TD285, TD285, RCLS-33, RCLS-33, SC-3510-9, SC-2470-8, SC-1028-10, SC-3113-8, SC-5020-4, SC-3513-8, KYFJ-38-2, SC-5520-4,
SC-1435-5, SC-6428-12, SC-521, SC-6521-2, SC-1338I, SC-1435I, SC-1455I, SC-1132I, SC-1230I, SC-1025I, SC-190100-10, SC-1535I,
SC-9526-7, SC-9526-8, SC-60109-9, SC-60109-10, SC-18100-13, SC-15114-10, SC-5514-5, SC-4126-5, SC-7508-8, SC-11466-7, SC-1414-4,
SC-3518-8, SC-16103-13, SC-16103-13, SC-2369-6, SC-2369-6, SC-1414-6, SC-3514, Ø20-6, SC-3112-4-X, SC-9714-9, SC-5915-10,
SC-321-8, SC-6118-6, SC-7047-13, BJ4033-8, SC-6509-15, BJ4035-8, BJ4036-8, BJ4034-8, SC-5050-3, SC-7055-9, SC-5050-4, SC-3512-4,
Ø20-4, SC-1031P, SC-3810-5, BJF281A, SC-9225-16, SC-5556-7, SC-280280-9, RCW346, RCW366, SC-5556-8, SC-5556-10, SC-320310-9,
SC-7765-12, SC-320310-9（四份）, RCW335A, Ø39-2, SC-4125-5, SC-4125-5, SC-10220-7, SC-5528-4L, SC-6708-7L, SC-7813-8,
RCW335B, SC-4610-6, SC-8511-7, CF818-9, SC-9898-10, SC-9898-10L, BJ4046-8, SC-9111-15, SC-289-9, SC-124118-8, SC-1025DS,
SC-8215-13, SC-5820-13, SC-4221-4, SC-8041-8, RCW345, SC-3725-9, SC-3813-4L, SC-4949-3, SC-4949-3L, SC-4036-4H, SC-4036-4V,
SC-4125-5S, SC-7215-13, BJ4035A, BJ4036A, SC-1132I-H, SC-9545-8, SC-9545-8, SC-10316-8W, SC-9545-9, SC-9545-9, SC-8210-13S,
BJH138, SC-7434-4, SC-5530-4, SC-1308-3, SC-4036-4, SC-5528-6, SC-6637-8L, TD612, TD360, TD2176, SC-6428-9, SC-1590I-10,
SC-24622-10, RCW373C, SC-16717-5, SC-0623-3, BJ4057, SC-3708-7L, SC-6815-4, SC-3722-4, TD2136, SC-5505-9, SC-2349-6, FLD3012-10,
SC-2349-2, SC-20517-6, FLDØ31-2L, SC-3004-9L, SC-5504-9, SC-3540-6, SC-2127-10, SC-3514-4L, SC-2724-10G, SC-3124-8A, TD2230,
TD2235, SC-20517-5, SC-5525-4, SCØ426, SC-8440-4, SC-4036-4L, SC-5430-4, SC-2369-10, SC-3610-4L, SC-3232-4, SC-18028-4,
SC-2809-13, SC-1408-6, SC4111-9, SC-3327-6, SC-9613-5, SC-3062, SC-5710-8, SC-8213-13S, SC-3715-9W, TD370, SC-165190I-10,
SC-6733-9L, SC-7620-13, SC-9067-2, SC-6515-4, SC-5030-4, SC-7219-13S, SC-3131-1, SC-3710-5, SC-20221-5, FLD3812-8, TD2134D,
S3Y-3512-8, SC-1155I, SC-10510-4, SC-9518-4, FLD6747-9, SC-6063-9, SC-150100-11, SC-15-01, SC-3211-4H, SC-5325-8, SC-150100-8,
SC-9058-2, SC-14557-2, SC-5020-6, SC-6815-6, SC-23033-8Y, SC-23033-9Y, SC-190110-8Y, SC-190110-9Y, SC-3508-9L, SC-3508-9M,
SC-9125-8, TD2235D, SC-4132-4, SC-8260-10, SC-8811-13(AL), SC-2349-2(AL), SC-3722-9(AL), SC-2828-8(AL), Φ37-10(AL),
SC-150100-8(AL), SC-9757-8(AL), SC-9128-8L, SC-197114-8Y(AL), SC-25949-8Y(AL), SC-23035-8Y(AL), SC-6209-8L, SC-4517-3, TD370D,
SC-3540-1, SC-6710-9(AL), SC-2592-10(AL), SC-10020-13(AL), SC-3722-12(AL), SC-5514-8(AL), SC-6733-9(AL), SC-3722-9G,
SC-1055I-9L, SC-4132-4(AL), SC-4132-4(AL), SC-3109-4X, SC-6063-9(AL), TD2325, SC-2642-5-5, SC-2642-5-5, SC-3540-4,
GH-7060-9(AL), GH-7060-9(AL), SC-4025-9(AL), FLD3107-12, SC-2349-4, SC-2349-4, SC-9225-15(AL), SC-8811-11(AL), TD2235D(AL),
SC-6747-9, SC-9820-13(AL), SC-197114-9Y(AL), SC-6512-8, SC-10126-13(AL), SC-197114-8Y, SC-197114-9Y, SC-19782-8Y, SC-19782-9Y,
SC-23282-8Y, SC-23282-9Y, AN22-107 心率镜, SC-9820-8(AL), SC-9820-10(AL), SC-9820-11(AL), SC-9225-7(AL),
SC-9517-8, SC-6517-8, SC-23278-8Y, SC-25885-8Y, SC-6733-9L(AL), SC-1004-3, SC-9820-10d(AL), SC-9820-10e(AL), SC-13826-8,
Φ25-4, SC-5020-2, SC-5028-2, SC-5028-4, Φ59-3, SC-6509-9, SC-6509-9, SC-5010-9, SC-6045-6, SC-355406-24H(AL),
SC-355406-24Y(AL), SC-12966-8Y, SC-135129-8Y, SC-2369-6(AL), SC-6230-8, SC-9030-8, SC-3518-8D, SC-5514-10D, FLD7023-14L,
BJF392, SC-9820-11d(AL), SC-9820-11e(AL), SC-6815-5, SC-3012-9, SC-35170-8, SC-3540-4D, SC-17065-8Y, SC-3115-8(AL), SC-3514-4S,
SC-2510-4S, SC-3012-9(AL), SC-9838-5, SC-2510-4, SC-1230-4S, SC-2525-4, SC-5504-9C, SC-5511-4S, SC-3515-4, SC-4331-6,
SC-12628-9, SC-5020-5, SC-5849-3, SC-12169-9, SC-3020-2, SC-10114-3, SC-39070-20, SC-12628-11, SC-10051-1, SC-3822-4,
SC-7438-12, TD2327, SC-4247-3, SC-4508-4, SC-9008-4, SC-3031-2, SC-4628-4, SC-13833-8Y, SC-8240-4, SC-3508-9, SC-13833-8Y(AL),
SC-5314-4, SC-8011-10(AL), SC-8011-10(AL), FLD6015-10, SC-1107-4, SC-10656-10Y(AL), SC-10656-10Y(AL), SC-5235-4, SC-8240-8,
SC-5040-6Y(AL), SC-13778-9(AL), SC-31131-11, Φ44-6, SC-4923-2(AL), SC-5213-10, SC-4795I-8(AL), SC-8080-4, SC-5514-5(L),
SC-1435-4(L), SC-3514-2D, SC-5332-9, SC-20012-3, SC-2811-9, SC-5521-10, SC-16320-6, SC-3915-2, Φ35-8, SC-3015-9,
SC-25885-8Y(AL), SC-1455-6D, Φ40-1M, SC-6209-10(AL), SC-6209-10(AL), FLDΦ31-2G, SC-20221-9, SC-1207-3, SC-3012-6,
SC-2369-4, SC-6227-4, SC-13732-8, SC-2323-9, SC-3012DS, SC-3514-4, SC-9820-13, SC-2510-1, SC-3813-4, SC-2510DS, SC-3012-1,
SC-3514-2, SC-3012-2, SC-6710-9, SC-4025-9, Ø39-3, SC-7413-14, SC-4817-8(AL), SC-16320-6(AL), SC-4830-9, Φ4026-1M,
SC-3131-8, SC-4025-9L, SC-2424-9, SC-5030-6, SC-10515-13L, SC-5710-9, SC-2424-9L, BJ4146, BJ4147, SC-23331-9, SC-4525-7,

SC-4525-7(N), SC-2020-4, SC-8517-15(AL), SC-8517-15(AL), SC-6611-15(AL), SC-2205-9, SC-4025-9M, SC-8415-10(AL), SC-4525-7(AL), SC-2369-8, SC-8415-15(AL), SC-3012-9L, 10317-8, SC-2060I-12, SC-2060I-12, SC-4020-10, D40-4, SC-4337-6, SC-6709-10(AL), SC-6709-7(AL),, SC-3722-9H(AL), SC-7040-3, SC-7575-3, SC-3535-9(AL), SC-5326-4, SC-4814-4, SC-3312-9, SC-9820-13d, SC-6913-9(AL), SC-4814-6, 39-3Y, Φ39-3(AL), SC-2206-4, SC-9820-14d, SC-5232-4(AL), SC-3813-2, SC-7718-5, SC-7020-7(AL), SC-0503-1, SC-7016-13, SC-7016-13, SC-6015-10, SC-6709-7, RCW-096, TD2435, SC-19542-9, FLD4610-10L, SC-5520-10, SC-5917-4, SC-1171-10(AL), SC-4125-5(AL), FLD3518-6L, SC-4239-9, D38-2, SC-5238-2G, Φ28-10, Φ28-10, D2013-6, SC-7919-8(AL), SC-7726-4, SC-9621-4, Φ20-4L, SC-1380I, SC-4830-9D, TD2537, SC-5520-4L, SC-7726-2, SC-7726-3, SC-9621-2, SC-9621-3, SC-7878-13, SC-5016-9, SC-13126-9, SC-2060I-12-A, SC-2060I-12-A, SC-4716-10, SC-5710-8G, SC-3129-8, SC-1515-2, SC-3508-9G, D2013-5, D5740-4, SC-10186-6, SC-2838-4, SC-1128I-9C, SC-1128I-9C, SC-4517-4, SC-6063-5(AL), SC-6063-6(AL), SC-3535-9, SC-0807-4, SC-13126-7, SC-3213-7, SC-1670-13, SC-1670-13, SC-6613-8, SC-3533-9, SC-6613-8M, SC-3533-9M, SC-6613-8M(AL), SC-3533-9M(AL), SC-4795I-8, SC-4795I-8, SC-9545-9D, SC-3732-4, SC-3732-4(AL), SC-10012-9, D3010-3, XXY-4327-9, 46-3.6, 46-3.7, 46-3.8, SC-7020-7L(AL), SC-2838-6, SC-7020-7L, SC-1128I-9C(AL), D3010-1, XXY-4327-9(AL), SC-5010-4, SC-2626-8, FLDΦ31-2A, FLDΦ31-2B, FLDΦ31-1A, SC-2642-6, SC-2214-9(AL), SC-2713-4, Φ35-12, SC-7510-6(AL), SC-9060-6, SC-2905-8, D5113-1, SC-3508-9A, SC-4633-6, SC-9617-4, SC-7717-4, SC-12837-9, SC-9037-9, SC-4020-8, SC-5012-8, SC-5012-8(AL), SC-8037-9, SC-6763-7, SC-6711-7(AL), FLD5023-13L, SC-19820-6, SC-16820-6, SC-8037-9L, SC-4014-9, SC-3109-4M, SC-3129-8G, SC-9820-13e(AL), Φ44-13, SC-3413-假, SC-3012DS-假, SC-2509-4-假, SC-2510DS-假, SC-2506-假, SC-5530-13-假, SC-1455-4-假, SC-3715-9D-假, SC-7020-7L(J), SC-2369-6(J)

**声明 Statement:**

1. 附录内容由申请者提供，申请者应对其真实性负责，CTI 未核实其真实性。
   The Appendix Information was/were provided by the applicant who should be responsible for the authenticity which CTI hasn't verified.
2. 附录内容为 A2250803310101E 报告的补充。
   The Appendix Information is/are the supplement(s) for the Report A2250803310101E.